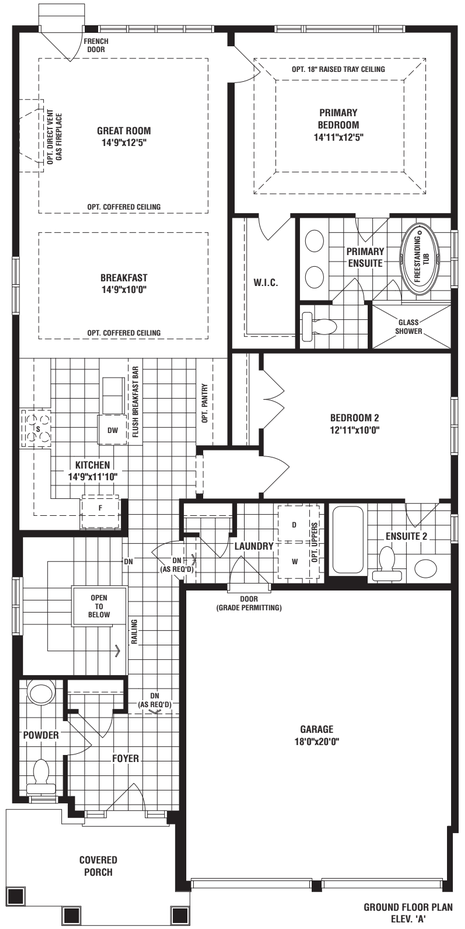

GROUND FLOOR PLAN
ELEV. 'A'

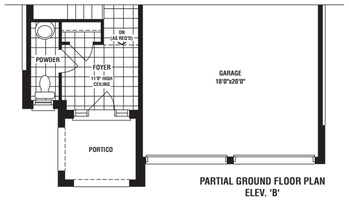

PARTIAL GROUND FLOOR PLAN
ELEV. 'B'

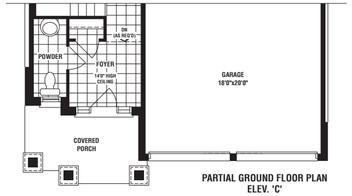

PARTIAL GROUND FLOOR PLAN
ELEV. 'C'

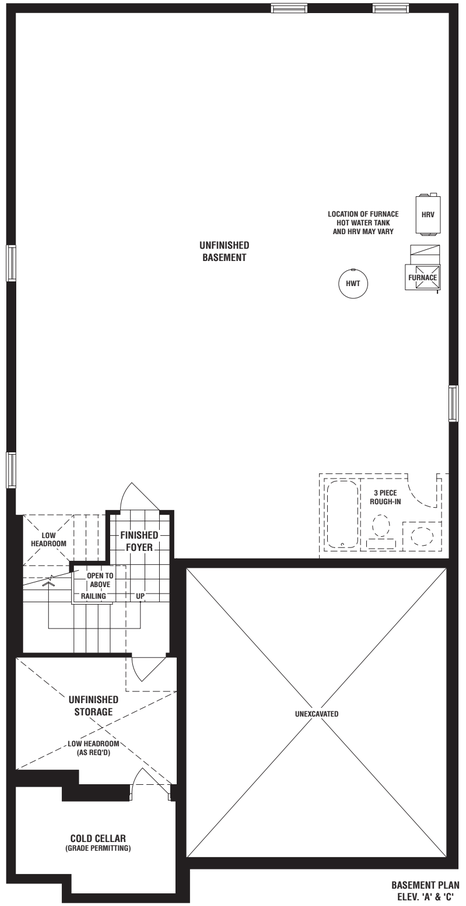

BASEMENT PLAN
ELEV. 'A' & 'C'

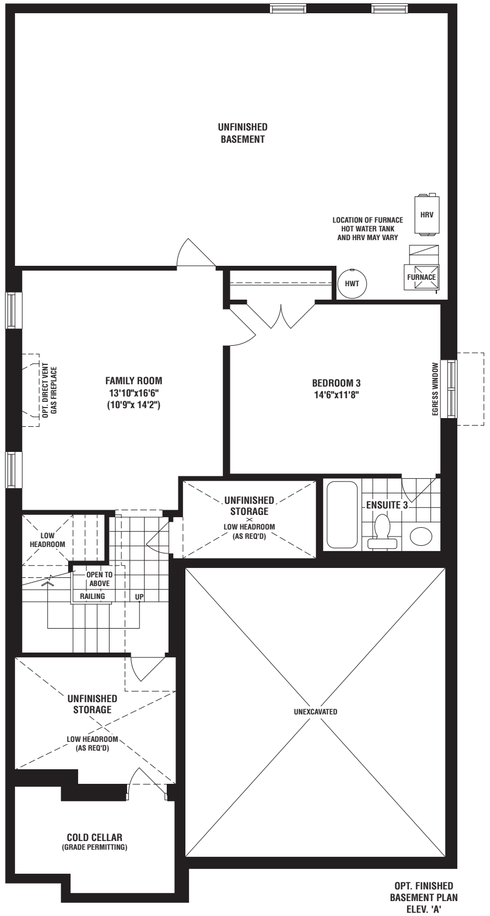

OPT. FINISHED
BASEMENT PLAN
ELEV. 'A'

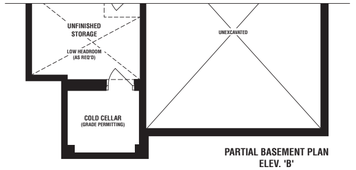

PARTIAL BASEMENT PLAN
ELEV. 'B'