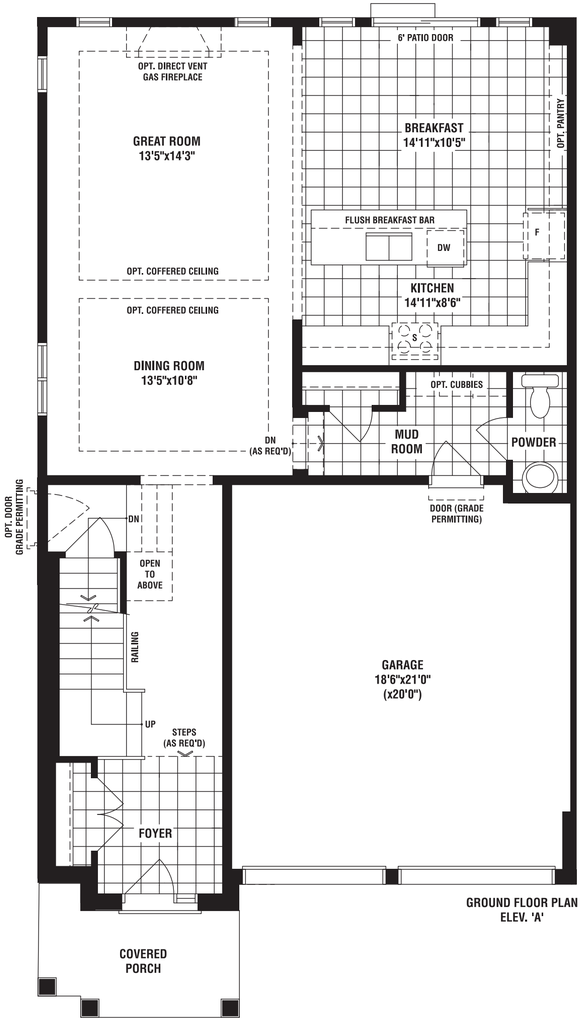

GROUND FLOOR PLAN
ELEV. 'A'

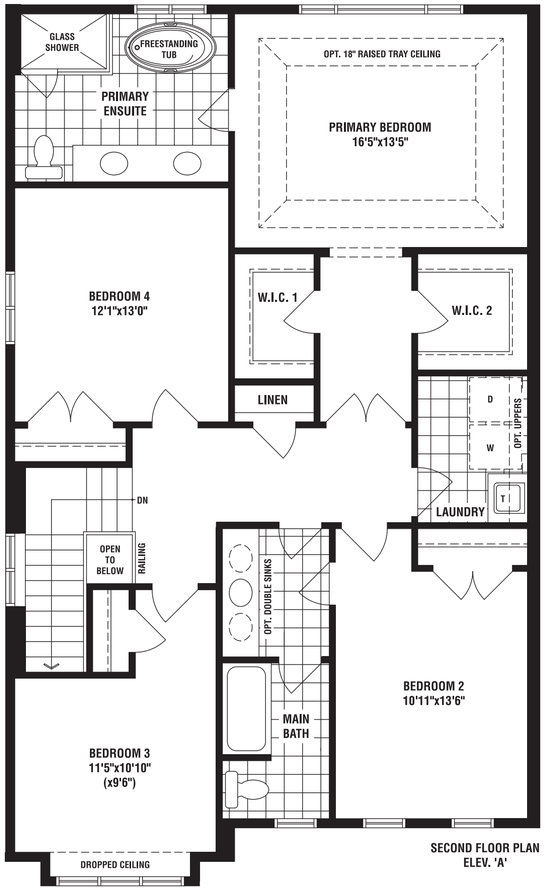

SECOND FLOOR PLAN
ELEV. 'A'

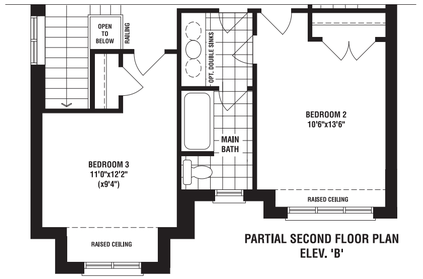

PARTIAL SECOND FLOOR PLAN
ELEV. 'B'

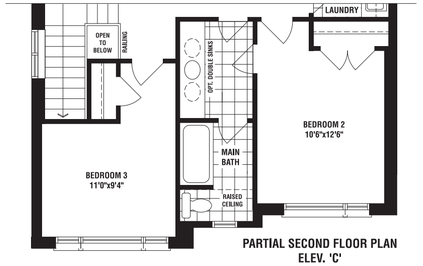

PARTIAL SECOND FLOOR PLAN
ELEV. 'C'

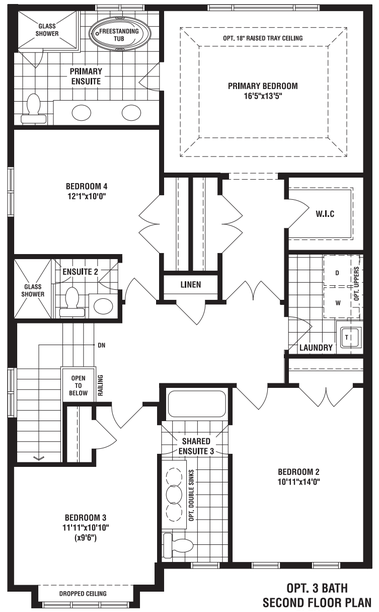

OPT. 3 BATH
SECOND FLOOR PLAN
ELEV. 'A'

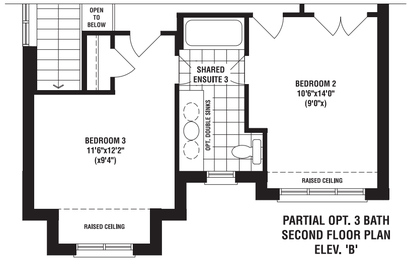

PARTIAL OPT. 3 BATH
SECOND FLOOR PLAN
ELEV. 'B'

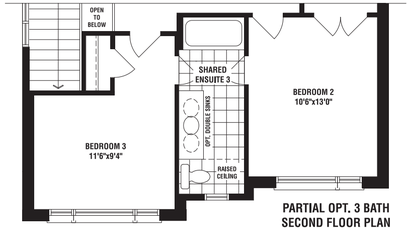

PARTIAL OPT. 3 BATH
SECOND FLOOR PLAN
ELEV. 'C'

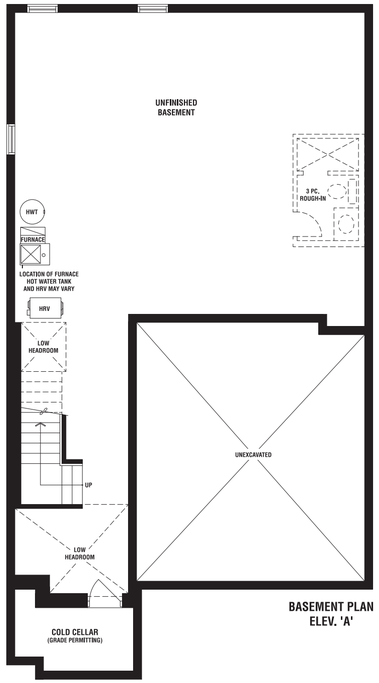

BASEMENT PLAN
ELEV. 'A'

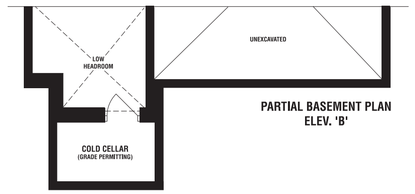

PARTIAL BASEMENT PLAN
ELEV. 'B'

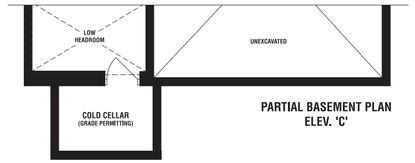

PARTIAL BASEMENT PLAN
ELEV. 'C'

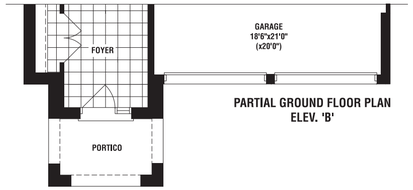

PARTIAL GROUND FLOOR PLAN
ELEV. 'B'

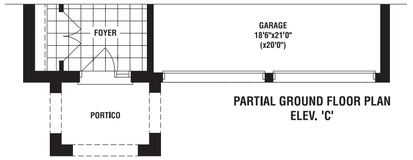

PARTIAL GROUND FLOOR PLAN
ELEV. 'C'