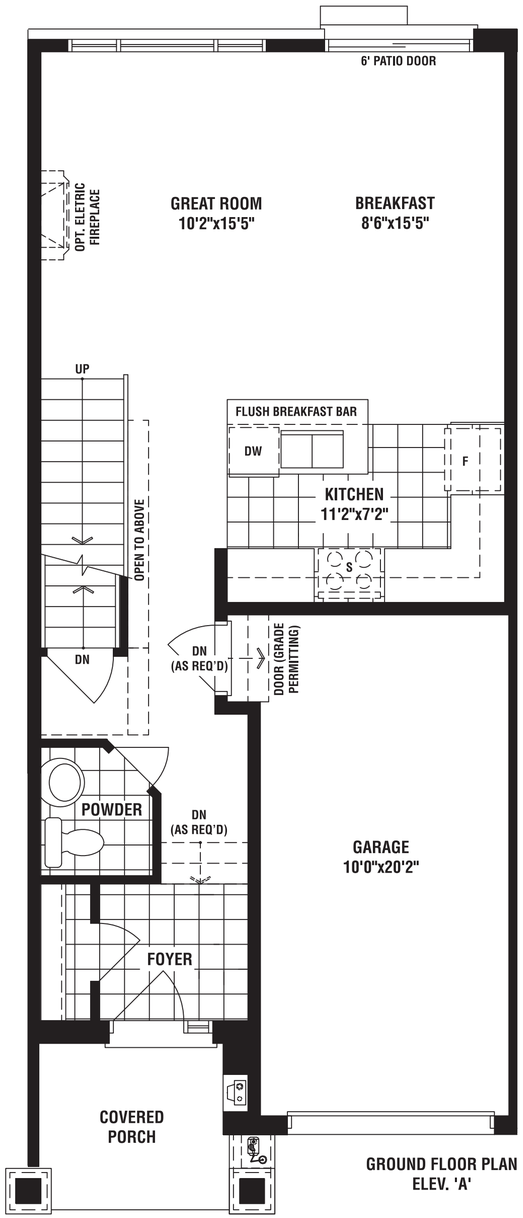

GROUND FLOOR PLAN
ELEV. 'A'

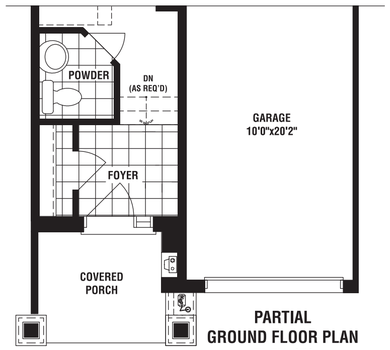

PARTIAL
GROUND FLOOR PLAN
ELEV. 'B'

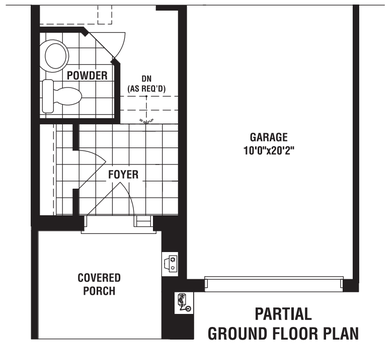

PARTIAL
GROUND FLOOR PLAN
ELEV. 'C'

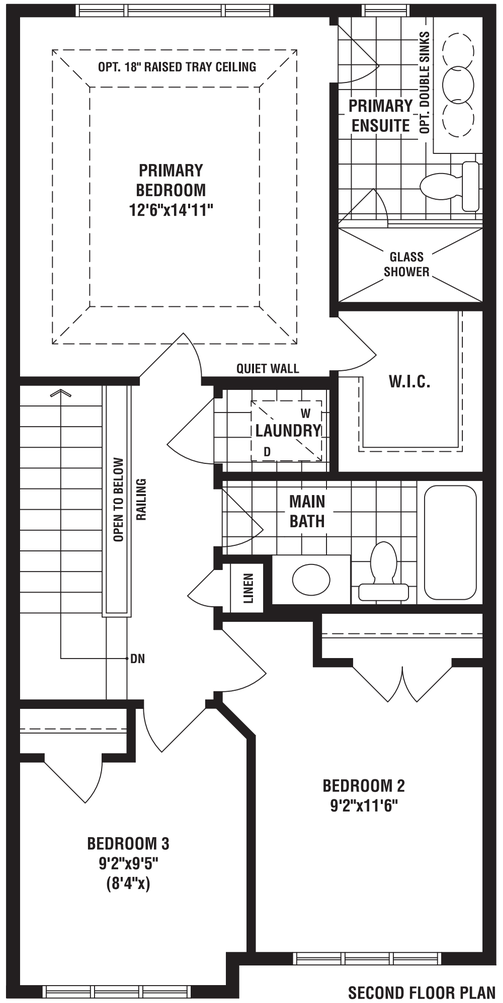

SECOND FLOOR PLAN
ELEV. 'A'

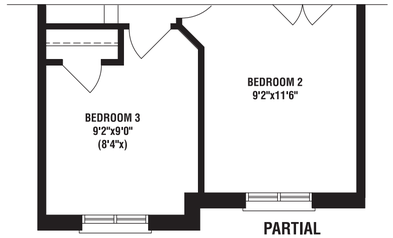

PARTIAL
SECOND FLOOR PLAN
ELEV. 'B'

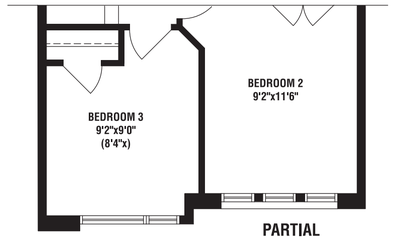

PARTIAL
SECOND FLOOR PLAN
ELEV. 'C'

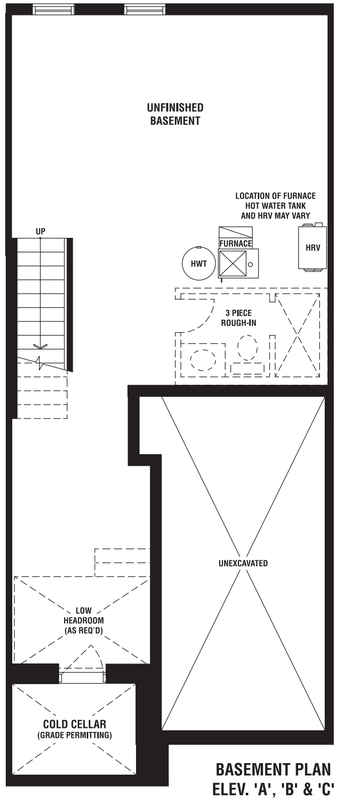

BASEMENT PLAN
ELEV. 'A', 'B' & 'C'